

# Kasturi Shikshan Sanstha Institute Of Management

## 1. Name of the Institution : Kasturi Shikshan Sanstha Institute of management

- **Address:** Pratima Nagar Pune- Nagar Road, Shikrapur, Pune.
- **Tel. No:** +91 9359571529
- **Email:** [kasturiiom@gmail.com](mailto:kasturiiom@gmail.com)

## 2. Name and address of the Trust and the Trustees

- **Name of the trust-**  
Kasturi Shikshan Sanstha
- **Adress of the Trust-**  
Pratima Nagar Pune- Nagar Road, Shikrapur, Pune.
- **Name of the trustee-**

Sr. No.	Name of Member	Designation
1	Dr. Jayashree Pandit Palande	President
2	Shri. Bimalroy Kanhere	Vice-President
3	Mrs. Kasturi Bimalroy kanhere	Secretary
4	Mrs. Anant Jagannath Shelke	Treasurer
5	Mr. S. Sheshadri	Member
6	Mr. Keshav Ramchandra Gulge	Member
7	Dr. Pratik Pandit Palande	Member

## 3. Name of the Director

- Dr. Pandit Palande

4. **Name of the affiliating University:** Savitribai Phule Pune University.

5. **Governance**

- **Members of the Board**

<b>Sr. No.</b>	<b>Name of Member</b>	<b>Designation</b>
1	Vice Chairman to be nominated by the Trust	Dr. Pratik Palande
2	Member secretary to be Nominated by the Trust	Mr. Anant Shelke
3-4	Two Faculty members to be nominated by the trust	Mr. Ramesh Aiyyanggar
5-8	Representatives of Academics to be nominated by the Trust	Mr. Jivan Tikhe
9-16	Representative of Industry to be nominated by the Trust	Dr. Sandeep Kshirsagar
17	Nominee of the All India Council for Technical Education(Ex-Officio)	-
18	Nominee of Director of Technical Education(Ex-Officio)	-
19	Nominee of State Government (Ex-Officio)	-
20	An Industrialist/ Technologist/Educationist from the Region nominated by the state Government	-

## 6. Members of Academic Advisory Body

Sr. No.	Name of Member	Designation
1	DR.PANDIT PALANDE	MEMBER-ACADEMICS
2	Mr.RAMESH AIYYANGAR	
3	Mrs.YADNYA PITALE	
4	Mr.JIVAN TIKHE	
5	DR. SANDEEP KSHIRSAGAR	MEMBER-CORPORATE
6	MR. ADITYA RAHUL	
7	Miss.YASHWETA PATIL	MEMBER OF ALUMNI
8	Miss. AMAR DHAMDHERE	

- **Frequently of the Board Meeting And Academic Advisory Body**

Sr. No.	Date of Board Meeting	Summary of Meetings
1	21/05/2019	The minutes of the meeting are divided in two parts, the first part are the points that were deliberated on during the meeting and the second part consist of the actionable points that Institute needs to work upon an Action plan.
2	12/05/2020	The general idea is to update all members regarding academic inputs, placement outcomes and other developments for the academic year 2017-18 .
3	02/07/2021	The minutes of the meeting are divided in two parts, the first part are the points that were deliberated on during the meeting and the second part consist of the actionable points that Institute needs to work upon an Action plan.

## 7. Organizational Chart and Process

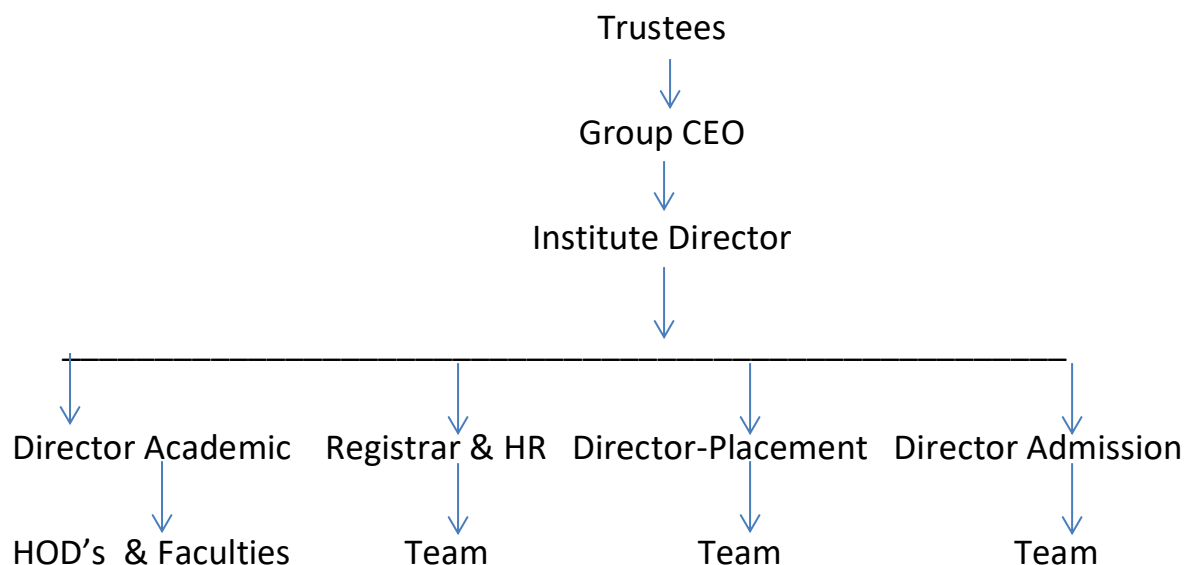

## 8. Grievance Redressal mechanism for Faculty, staff and students

Sr. No.	Name of Member	Designation
1	DR.PANDIT PALANDE	CHAIRMAN
2	Mr.RAMESH AIYYANGAR	MEMBER (ACADEMIC)
3	Mrs.YADNYA PITALE	MEMBER (ACADEMIC)
4	MR. AMOL LOKHANDE	SPECAIL INVITEE MEMBER
5	MRS. SAPNA DEO	SPECAIL INVITEE MEMBER (ADVOCATE)
6	MR. ABHIJIT PALANDE	MEMBER (ADMINISTRATION)
7	MR.JIVAN TITHE	MEMBER (HR)
8	MR. AMAR DHAMDERE	MEMBER (STUDENT)

## 9. Establishment of Anti Ragging Committee

Sr. No.	Anti-Ragging Committee Members	Designation
1	Dr. Pandit Palande	CHAIRMAN
2	Prof.Ramesh Ayyiengar	ACADEMIC INCHARGE
3	NGO Representative	NGO Representative
4	Prof.Asha Jadhav	MEMBER (ACADEMIC)
5	DR. SAPNA DEV	MEMBER ADVOCATE
6	RESHMA KARNJULE	RECTOR
7	Mr.Suryawanshi Deepak	MEMBER (PARENT)
8	Ms.Mane Suvarna	MEMBER (PARENT)

## 10. Establishment Of Online Grievance Redressal Mechanism

Sr.No.	Name of the member	Designation	Office Address and Contact Details
1	DR.PANDIT PALANDE	CHAIRMAN	Pratima Nagar Pune- Nagar Road, Shikrapur, Pune.
2	Mr.RAMESH AIYYANGAR	MEMBER (ACADEMIC)	
3	Mrs.YADNYA PITALE	MEMBER (ACADEMIC)	
4	MR. AMOL LOKHANDE	SPECAIL INVITEE MEMBER	
5	MRS. SAPNA DEO	SPECAIL INVITEE MEMBER (ADVOCATE)	
6	MR. ABHIJIT PALANDE	MEMBER (ADMINISTRATION)	
7	MR.JIVAN TITHE	MEMBER (HR)	
8	MR. AMAR DHAMDERE	MEMBER (STUDENT)	

## 11. Establishment of Internal Complaint Committee (ICC)

Sr.No.	Name of the member	Designation
1	Mrs.YADNYA PITALE	PRESIDING OFFICER
2	Mr.ABHIJIT PALANDE	MEMBER (ACADEMIC)
3	Mr.JEEVAN TIKHE	MEMBER (ACADEMIC)
4	Mr.NILESH DHOBAL	MEMBER
5	Mr.DEEPAK SONDEKAR	MEMBER
6	Mr.DATTA BHONDAVE	NON TECH
7	Mr.VIKAS DHAMDHERE	MEMBER (STUDENT)
8	Mr.RATNAKAR TAMBE	MEMBER (STUDENT)
9	Mr.AMAR DHAMDHERE	MEMBER (STUDENT)

## 12. Establishment of Committee for SC/ST

Sr.No.	Name of the member	Designation
1	MR. ABHIJIT PALANDE	ADMINISTRATION
2	Mr.JIVAN TIKHE	MEMBER (ACADEMIC)
3	Mr.NILESH DHOBALÉ	MEMBER (ACADEMIC)
4	DR. SAPNA DEV	MEMBER (ADVOCATE)
5	Mr.HARSHAL RODE	MEMBER (STUDENT)

## 13. Internal Quality Assurance Cell

Sr. No.	Name of Member	Designation
1	DR.PANDIT PALANDE	CHAIRMAN
2	Mr.JIVAN TIKHE	MEMBER
3	MR. RAMESH AIYYANGAR	MEMBER (ACADEMIC)
4	MR. GIRISH BODHANUAR	MEMBER (ACADEMIC)
5	MRS. ASHA JADHAV	MEMBER (ACADEMIC)
6	Mr.NILESH DHOBALÉ	MEMBER
7	DR. RAMESH KALAMKAR	ADMIN MEMBER
8	Mr.HRUSHIKESH BHAWALKAR	ADMIN MEMBER
9	MR. ABHIJIT PALANDE	ADMIN MEMBER

## 14. Programmes

- Name of Courses approved by AICTE

Sr. No.	Name of Program	Intake
1.	MBA	60

- Courses Details

Sr.No.	Name of Program	Intake	Duration	Placement Facilities
1.	MBA	60	2Year	100%

- **Campus Placement**

Year	Campus Placement Record			
	No. of students Placed	Minimum Salary (In LPA)	Maximum Salary (In LPA)	Average Salary ( In LPA)
2021-22	0	0	0	0
2020-21	18	3.5	6	4.8
2019-20	26	3	7	5.75
2018-19	10	3	6	5.5

### 15. Faculty

- Branch Wise list Faculty members
- Permanent Faculty: **7**
- Adjunct Faculty: **18**
- Permanent Faculty: Student Ratio: **4:10**
- Number of Faculty employed and left during the last three years

Sr.No.	Year	No. of faculty Employed (New)	No. of Faculty Left
1	2021-22	1	0
2	2020-21	2	1
3	2019-20	1	1
4	2018-19	1	1

16. Profile of Director: [www.IBM.kasturieducation.org.in](http://www.IBM.kasturieducation.org.in)

17. Fee: [www.IBM.kasturieducation.org.in](http://www.IBM.kasturieducation.org.in)

## 18.Admission

- **Number of seats sanctioned with the year of approval**

Sr. No.	Year	No. of seats sanctioned	No. of students Enrolled	Course
1	2010-11	60	40	MBA
2	2011-12	60	30	MBA
3	2012-13	60	40	MBA
4	2013-14	60	60	MBA
5	2014-15	60	27	MBA
6	2015-16	60	26	MBA
7	2016-17	60	00	MBA
8	2017-18	60	00	MBA
9	2018-19	60	13	MBA
10	2019-20	60	8	MBA
11	2020-21	60	21	MBA
12	2021-22	60	00	MBA

- **Number of students admitted various categories each year in the last three years**

Year	Minority	Non-Minority	Total Students
2021-22	0	21	21
2020-21	0	29	29
2019-20	0	12	12
2018-19	0	13	13

- Number of applications received during last two years for admission under Management Quota and number admitted- No Application received for this Quota.



## 19.Information of Infrastructure and other Resources Available

### Infrastructure:

- Barrier Free Built Environment for disabled and elderly persons-Yes
- Occupancy Certificate-Yes
- Fire and Safety Certificate-Yes
- Hostel Facilities-Yes

### Library:

<b>Sr.No.</b>	<b>Particulars</b>	<b>NO. OF TITLES</b>	<b>NO. OF VOLUME</b>
1	Books and Titles available on 31/03/2022	1500	12000
2	New Books Purchased in January 2020	0	0
Total Books Available in the Library		1500	12000

- **List of Online National/ International Journals subscribed**

<b>Sr.No.</b>	<b>Title</b>
1	Indian Journal Of Marketing
2	Indian Journal Of Finance
3	Journal of Human Values
4	IIM Management Review
5	Vikalpa
6	Bank Management
7	Financial Risk Management
8	Marketing Management
9	Business Strategy
10	Marketing Research
11	Knowledge Management
12	Accounting Research and Audit Practices
13	Brand Management
14	Operation Management
15	Organizational Behavior
16	Corporate Governance
17	Entrepreneurship Development
18	Journal of soft Skills
19	Effective Executive
20	Journal of soft Case Folio
21	English Studies
22	International Relations
23	Human Capital
24	Indian Journal Of Training and Development
25	International Journal of Marketing & Business Communication
26	KIMI Hospitality Research Journal
27	Avahan: A Journal on Hospitality and Tourism
28	Indian Journal Of Tourism and Travel
29	Indian Journal of Sustainable Development
30	PRIMA: Practices & Research in Marketing
31	Telecom Business Review
32	Indian Journal on Customer Relations
33	Indian Journal of Leadership
34	Journal of Rural and Industrial Development
35	Indian Journal of Business Analytics and Intelligence
36	Journal of Applied Finance
37	Social Work Chronicles

- Laboratory and Workshop: **NA**
- List of Major Equipment/Facilities in each Laboratory/Workshop
- List of Experimental Setup in each Laboratory/Workshop
- Computing Facilities
- Internet Bandwidth: **100 mbps**
- Number and configuration of System

Sr.No	Location	No. of System	Configuration
1	Computer Center	20	HP, Intel® Core™ i3, - 4150 @ 3.50GHz,4 GB RAM, 500 HDD, Win 8.1
2	Language Lab	5	HP, Intel® Core™ i3, - 4150 @ 3.50GHz,4 GB RAM, 500 HDD, Win 10
3	Multimedia Lab	10	Processor(CPU): Intel Core i5 (sixth generation or newer) or equivalent Operating System: Microsoft Windows 10 Professional x64 (free via Azure Dev Tools for Teaching. Restriction apply.) Memory: 8GB RAM Storage: 512 GB internal Solid State Drive(SSD) or 1 TB internal HDD Sustainability EPEAT Gold) Monitor/Display: 24" LCD monitor Network Adaptor: 802.11ac 2.4/5 GHz Wireless adapter Other: Webcam, lock, external drive for backups

- Total Number of system connected by LAN-85
- Major software packages available- Worlds worth language software
- Special purpose facilities available-Recording Studio

### List of facilities available

- Games and Sports Facilities-**Yes**
- Extra-Curricular Activities – **Yes**
- Soft skill Development Facilities-**Yes**
- Teaching Learning Process
- Curricula and syllabus for each of the programs as approved by the University
- Academic Calendar of the institute
- Academic Time Table with the name of the Faculty members handing the Course
- Teaching Load of each Faculty
- Internal Continuous Evaluation System and place
- Student's assessment of Faculty, System in place

### 20. Enrollment of students in last 3 years

Sr.No.	Year	No. of seat sanctioned	No. of Students Enrolled	Course
1	2019-20	60	8	MBA
2	2020-21	60	21	MBA
3	2021-22	60	0	MBA

### 21. List of the MoUs with Industries

Sr. No.	MoUs With Industries
1	Educrack Pvt Ltd
2	Multifit
3	Shro systems
4	Khsitij Management Consultants
5	Esquire logistics